

Window 7 and Window Vista 32bit

In the first time, Dongle plug in, the system will not recognise it's driver. Device Management will appear as below:

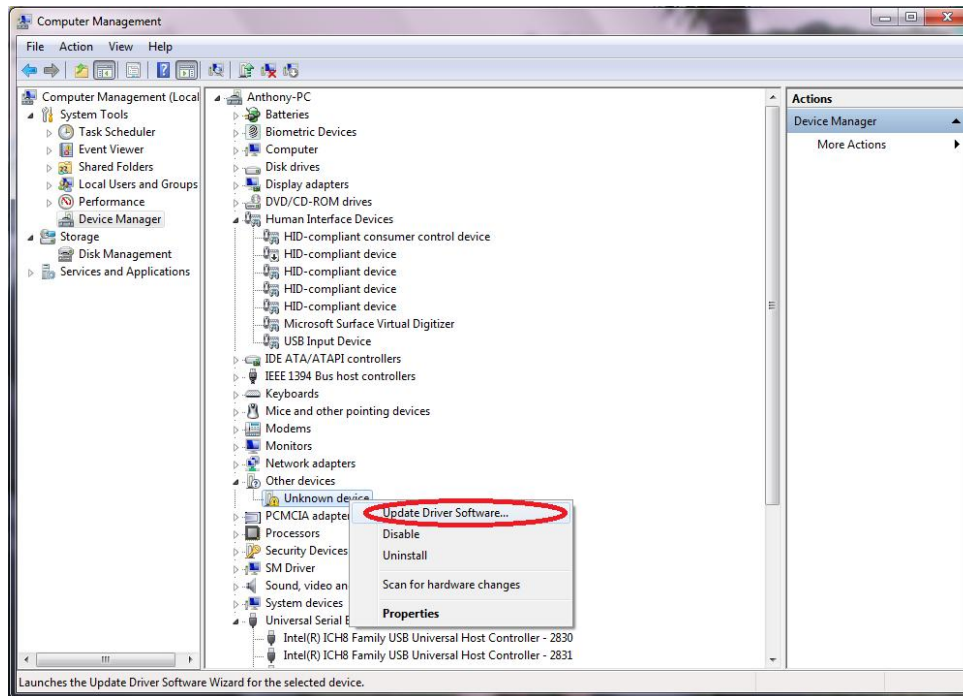

Right click on **Unknown device** and choose **Update Driver Software...**

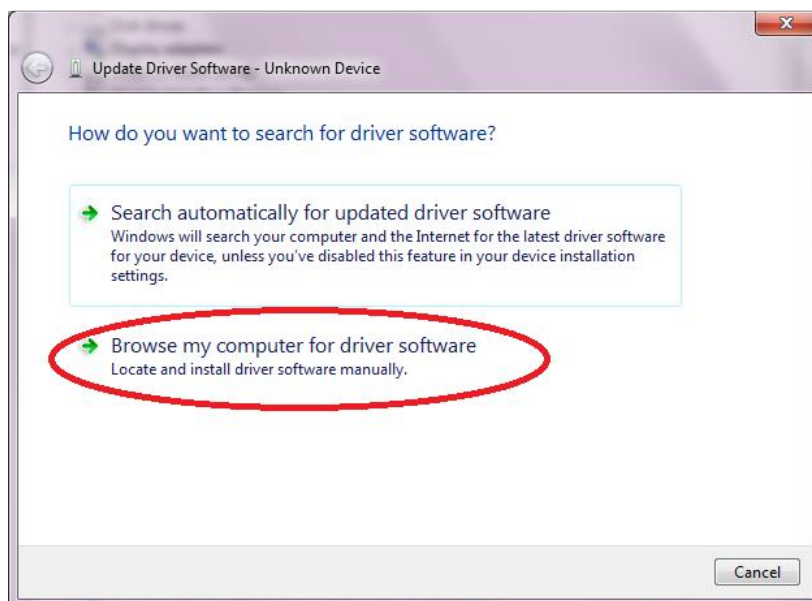

In window appear, choose **Browse my computer for driver software**

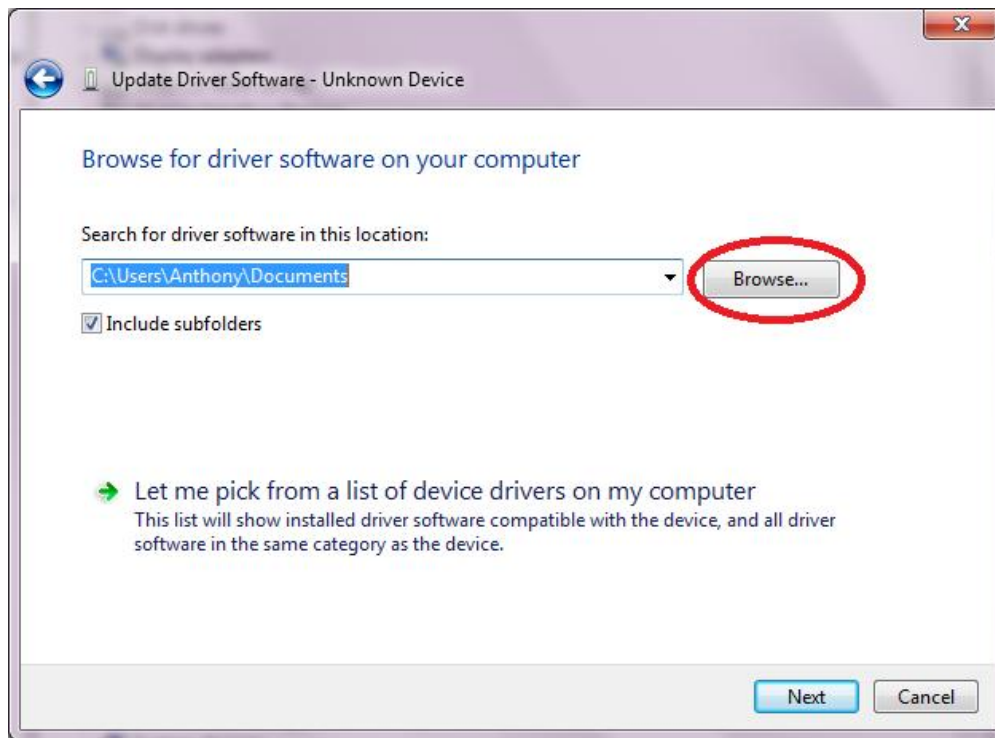

Click **Browse** button to select **X86** folder in **.../Driver** directory as below picture:

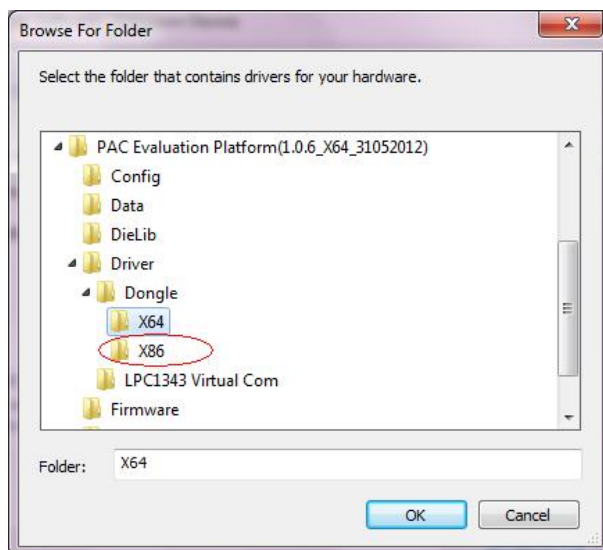

Then click OK button

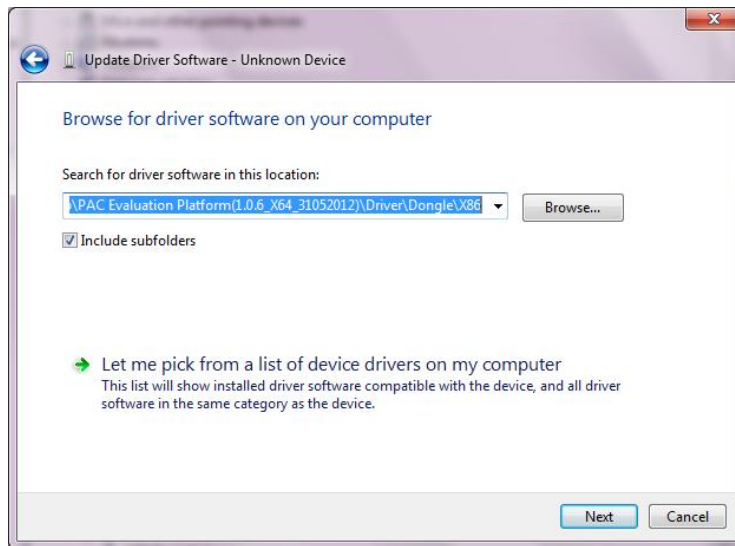

Click **Next** button to continue



Click **Install this driver software anyway**

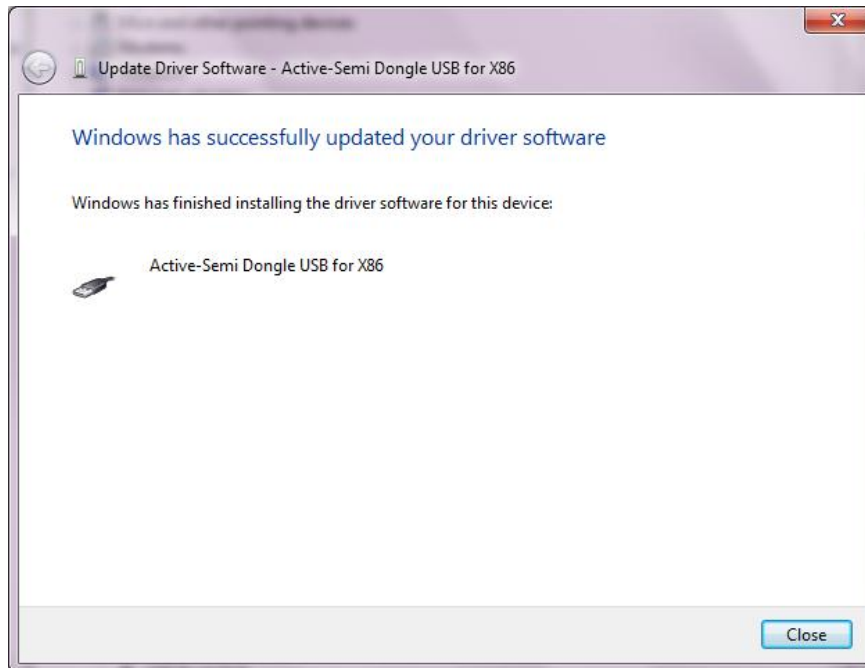

Click **Close** button to complete. Device Management will have the below result:

